

## APPENDIX B: eCCR Certification Form (Suggested Format)

### Consumer Confidence Report Certification Form

(To be submitted with a copy of the CCR)

Water System Name:	Goleta Water District
Water System Number:	4210004

The water system named above hereby certifies that its Consumer Confidence Report was distributed on **MAY 20, 2022** to customers (and appropriate notices of availability have been given). Further, the system certifies that the information contained in the report is correct and consistent with the compliance monitoring data previously submitted to the State Water Resources Control Board, Division of Drinking Water (DDW).

Certified by:

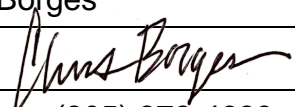
Name: Chris Borges	Title: Water Treatment Supervisor
Signature: 	Date: June 27, 2022
Phone number: (805) 879-4693	blank

*To summarize report delivery used and good-faith efforts taken, please complete this page by checking all items that apply and fill-in where appropriate:*

- ☐ CCR was distributed by mail or other direct delivery methods (attach description of other direct delivery methods used).
- ☒ CCR was distributed using electronic delivery methods described in the Guidance for Electronic Delivery of the Consumer Confidence Report (water systems utilizing electronic delivery methods must complete the second page).
- ☒ "Good faith" efforts were used to reach non-bill paying consumers. Those efforts included the following methods:
  - ☒ Posting the CCR at the following URL:  
[https://www.goletawater.com/assets/uploads/GWD\\_CCR\\_2022\\_FNL\\_Web.pdf](https://www.goletawater.com/assets/uploads/GWD_CCR_2022_FNL_Web.pdf)
  - ☐ Mailing the CCR to postal patrons within the service area (attach zip codes used)
  - ☐ Advertising the availability of the CCR in news media (attach copy of press release)
  - ☐ Publication of the CCR in a local newspaper of general circulation (attach a copy of the published notice, including name of newspaper and date published)
  - ☐ Posted the CCR in public places (attach a list of locations)

- ☐ Delivery of multiple copies of CCR to single-billed addresses serving several persons, such as apartments, businesses, and schools
- ☐ Delivery to community organizations (attach a list of organizations)
- ☐ Publication of the CCR in the electronic city newsletter or electronic community newsletter or listserv (attach a copy of the article or notice)
- ☐ Electronic announcement of CCR availability via social media outlets (attach list of social media outlets utilized)
- ☐ Other (attach a list of other methods used)
- ☐ *For systems serving at least 100,000 persons:* Posted CCR on a publicly-accessible internet site at the following URL: www.\_\_\_\_\_
- ☐ *For privately-owned utilities:* Delivered the CCR to the California Public Utilities Commission

### **Consumer Confidence Report Electronic Delivery Certification**

*Water systems utilizing electronic distribution methods for CCR delivery must complete this page by checking all items that apply and fill-in where appropriate.*

- ☒ Water system mailed a notification that the CCR is available and provides a direct URL to the CCR on a publicly available website where it can be viewed URL: [https://www.goletawater.com/assets/uploads/GWD\\_CCR\\_2022\\_FNL\\_Web.pdf](https://www.goletawater.com/assets/uploads/GWD_CCR_2022_FNL_Web.pdf)
- ☐ Water system emailed a notification that the CCR is available and provides a direct URL to the CCR on a publicly available site on the Internet where it can be viewed (attach a copy of the emailed CCR notification). URL: www.\_\_\_\_\_
- ☐ Water system emailed the CCR as an electronic file email attachment.
- ☐ Water system emailed the CCR text and tables inserted or embedded into the body of an email, not as an attachment (attach a copy of the emailed CCR).
- ☐ *Requires prior DDW review and approval.* Water system utilized other electronic delivery method that meets the direct delivery requirement.

*Provide a brief description of the water system's electronic delivery procedures and include how the water system ensures delivery to customers unable to receive electronic delivery.*

8" x 5" full color post cards mailed to all customers directing them to the Districts Web Site location with entire formal CCR in PDF format. Also listed phone number and email to request a paper copy delivered by US postal service.

*This form is provided as a convenience and may be used to meet the certification  
requirement of  
section 64483(c) of the California Code of Regulations.*



MAY 2022

## INFORMATION ABOUT YOUR WATER

### COVID-19 Update

COVID-19 is transmitted person to person, not through water, according to the Centers for Disease Control and Prevention (CDC).

### Strict Federal and State Quality Regulations

To ensure that tap water is safe to drink, the U.S. Environmental Protection Agency (U.S. EPA) and the State Water Resources Control Board (SWRCB) prescribe regulations that limit the amount of certain contaminants in water provided by public water systems. The U.S. Food and Drug Administration regulations and California law also establish limits for contaminants in bottled water that provide the same protection for public health.

### How You Can Get Involved

The District Board of Directors normally meets the second Tuesday of each month at 5:30 p.m. The public is encouraged to participate. For current information on how to attend visit [www.goletawater.com](http://www.goletawater.com) or call (805) 964-6761.

For more information about your water, contact Chris Borges at (805) 879-4693.

Este informe contiene información muy importante sobre su agua para beber. Favor de comunicarse Goleta Water District a (805) 964-6761 para asistirlo en español.

### GOLETA WATER DISTRICT

4699 Hollister Avenue  
Goleta, California 93110  
805/964-6761  
[info@goletawater.com](mailto:info@goletawater.com)  
[www.goletawater.com](http://www.goletawater.com)

## ANNUAL CONSUMER CONFIDENCE REPORT

# Results of Water Quality Testing for 2021

This report explains how water quality is measured, defines common terms, and reports on the results of the District's water quality testing. The District is pleased to report that it is in compliance with all primary State and Federal water quality standards.

*The District relies on a diverse water supply portfolio to meet customer needs and sustain the Goleta Valley.*



[Photo: View of Lake Cachuma - Fall 2021]

The majority of your water comes from Lake Cachuma and is treated at the Corona Del Mar Water Treatment Plant. In addition, the District maintains a number of wells as a backup supply. In 2021 Anita, Berkeley, El Camino, San Antonio, San Marcos, San Ricardo and Shirrell wells were used throughout the year.

*The District's state-certified water treatment facilities monitor water quality around-the-clock so that customers are provided with high-quality and reliable water.*

### How The District Provides Quality Water

**State-Certified Operators and Round-the-Clock Monitoring.** District water treatment operators are State-certified water treatment professionals and are on the job every day to ensure that water always meets quality standards.

**Extensive Testing.** The District conducts thousands of tests each year using automated test equipment that continually analyzes water at different steps in the treatment process. Testing is conducted in the District's own laboratory and by independent State-certified laboratories.

**Modern Updated Treatment Plant.** The District invested in significant improvements to the Corona Del Mar Water Treatment Plant in 2000 and 2007. The District continues to implement upgrades and operational improvements that are necessary to provide cost-effective, high-quality water service.

**Backup Systems to Ensure Quality.** The treatment plant includes backup equipment for key systems to increase reliability during emergencies, high-water-use days, and during maintenance or interruptions.

*For water softener settings, the hardness for District customers averages 20 grains per gallon.*

*The District's water quality testing is extremely accurate. Depending on the substance, the District can detect to the equivalent of one hundredth of a part in a billion parts of water. This is the equivalent to finding one drop of a substance in 1,300,000 gallons of water.*

## Results of the 2021 Drinking Water Quality Tests

The tables below list drinking water contaminants and other substances detected during 2021. The District also tested for many additional substances that were not detected and therefore are not listed in this report. The presence of contaminants in the water does not necessarily indicate that the water poses a health risk. Unless otherwise noted, the data is for testing done January 1, 2021 to December 31, 2021. The test results show that all water met or was better than all primary State and Federal water quality standards.

REGULATED CONTAMINANTS WITH PRIMARY MCLS							
INORGANIC	MCL	PHG (MCLG)	Surface Water Average	Surface Water Range	Groundwater Average	Groundwater Range	Typical Source of Contaminant
Aluminum (ppm)	1	0.6	ND	ND-0.07	ND	ND-ND	Erosion of natural deposits; residue from some surface water treatment processes
Arsenic (ppb)	10	0.004	ND	N/A	ND	ND-5.2	Erosion of natural deposits; runoff from orchards; glass and electronics production wastes
Fluoride (ppm)	2.0	1	0.49	N/A	0.30	0.20-0.40	Erosion of natural deposits; water additive that promotes strong teeth; discharge from fertilizer and aluminum factories
Nitrate as N (ppm)	10	10	ND	N/A	0.70	ND-2.3	Runoff and leaching from fertilizer use; leaching from septic tanks and sewage; erosion of natural deposits
Selenium (ppb)	50	30	ND	N/A	ND	ND-8.7	Discharge from petroleum, glass, and metal refineries; erosion of natural deposits; discharge from mines and chemical manufacturers; runoff from livestock lots (feed additive)
Tetrachloroethylene (PCE) (ppb)	5	0.06	ND	N/A	ND	ND-2.8	Discharge from factories, dry cleaners, and auto shops (metal degreaser)
RADIOLOGICAL	MCL	PHG (MCLG)	Surface Water Average	Surface Water Range	Groundwater Average	Groundwater Range	Typical Source of Contaminant
Gross Beta particle activity (pCi/l)	50 <sup>1</sup>	(0)	ND	N/A	ND	ND-5.4	Decay of natural and man-made deposits
Radium 226 (pCi/l)	5	0.05	ND	N/A	ND	ND-1.2	Erosion of natural deposits
Strontium-90 (pCi/l)	8	0.35	2.18	N/A	ND	ND-ND	Decay of natural and man-made deposits
Uranium (pCi/l)	20	0.43	1.4	N/A	1.7	ND-6.7	Erosion of natural deposits
LEAD AND COPPER RULE	AL	PHG (MCLG)	90th Percentile Value	# of Sample Sites	# of Sites Exceeding AL	Typical Source of Contaminant	
Copper (ppm)	1.3	0.3	0.56	35	0	Internal corrosion of household plumbing systems; erosion of natural deposits; leaching from wood preservatives	
Lead (ppb) <sup>2</sup>	15	0.2	ND	35	0	Internal corrosion of household and other private water plumbing systems; discharge from industrial manufacturers; erosion of natural deposits	
MICROBIOLOGICAL	MCL	PHG (MCLG)	Highest Single Measurement		Lowest Percentage of Samples Meeting TT		Typical Source of Contaminant
Turbidity <sup>4</sup> (NTU)	TT <sup>5</sup>	N/A	0.16		100%		Soil runoff
DISINFECTION BYPRODUCTS (DBP), DISINFECTION RESIDUALS, AND DISINFECTION BYPRODUCT PRECURSORS	MCL or [MRDLG]	PHG (MCLG) or [MRDLG]	System Average	System Range		Typical Source of Contaminant	
THMs [Total Trihalomethanes] (ppb)	80	N/A	61	29-75		Byproduct of drinking water disinfection	
Haloacetic Acids (ppb)	60	N/A	23	6.8-28		Byproduct of drinking water disinfection	
Chlorine (ppm)	[MRDL = 4.0 (as Cl <sub>2</sub> )	[MRDLG = 4.0 (as Cl <sub>2</sub> )	1.02	0.38-1.68		Drinking water disinfectant added for treatment	
Control of DBP precursors (TOC in ppm)	TT <sup>6</sup>	N/A	3.5	3.0-4.0		Various natural and man-made sources	
UNREGULATED CONTAMINANTS WITH REQUIRED MONITORING <sup>7</sup>							
CONSTITUENT		Surface Water Average	Surface Water Range	Groundwater Average	Groundwater Range	Typical Source of Contaminant	
Chlorate (ppb)		90	81-98	290	75-560	N/A	
Germanium (ppb)		1.1	0.48-1.9	ND	ND-0.55	N/A	
HAA6Br <sup>8</sup> (ppb)		20	13-24	N/A	N/A	N/A	
Molybdenum (ppb)		9.9	9.1-11	2.1	ND-4.2	N/A	
Strontium (ppb)		838	810-870	1000	850-1200	N/A	
Vanadium (ppb)		ND	ND-4.5	ND	ND-5.5	N/A	



## REGULATED CONTAMINANTS WITH SECONDARY MCLS

CONSTITUENT	Secondary MCL	Surface Water Average	Surface Water Range	Groundwater Average	Groundwater Range	Typical Source of Contaminant
Chloride (ppm)	500	35	N/A	80	34-160	Runoff/leaching from natural deposits; seawater influence
Color (units)	15	ND	ND-7.5	ND	ND-10	Naturally occurring organic materials
Iron (ppb)	300	ND	ND-ND	ND	ND-540	Leaching from natural deposits; industrial wastes
Manganese (ppb)	50	ND	N/A	ND	ND-490	Leaching from natural deposits
Odor-Threshold (units)	3	1.4	1-2	1.4	1-2	Naturally occurring organic materials
Specific Conductance (µmhos/cm)	1600	880	730-1180	1150	810-2200	Substances that form ions when in water
Sulfate (ppm)	500	270	250-280	360	220-620	Runoff/leaching from natural deposits; industrial wastes
Total Dissolved Solids (ppm)	1000	620	N/A	1000	700-1600	Runoff/leaching from natural deposits
Turbidity (NTU)	5	0.09	0.04-0.84	0.14	0.03-0.69	Soil runoff

## OTHER CONSTITUENTS

CONSTITUENT	Surface Water Average	Surface Water Range	Groundwater Average	Groundwater Range
Alkalinity (ppm as CaCO <sub>3</sub> )	160	150-170	320	280-420
Bicarbonate (ppm)	200	N/A	380	330-510
Boron (ppb)	0.30	N/A	0.17	0.11-0.34
Calcium (ppm)	79	74-83	160	130-220
Hardness <sup>9</sup> (ppm as CaCO <sub>3</sub> )	350	N/A	600	430-910
Magnesium (ppm)	40	N/A	47	32-87
pH (units)	7.38	6.60-8.38	7.04	6.70-7.29
Potassium (ppm)	4.2	N/A	2.8	1.6-6.4
Sodium (ppm)	62	N/A	82	53-150

**Variance:** Goleta Water District (District) serves unfiltered Lake Cachuma water to 36 connections on the Goleta West Conduit. The water receives chlorination treatment but does not comply with the Surface Water Treatment Rule (SWTR). The State Water Resources Control Board – Division of Drinking Water allows the District to provide bottled water to these customers for drinking and cooking. The District notifies these consumers quarterly that the water delivered is not in compliance with SWTR and should not be consumed.

## Definitions Used in the Chart

**Maximum Contaminant Level (MCL):** The highest level of a contaminant that is allowed in drinking water. **Primary MCLs** are set as close to the PHGs (or MCLGs) as is economically and technologically feasible. **Secondary MCLs** are set to protect the odor, taste, and appearance of drinking water.

**Maximum Contaminant Level Goal (MCLG):** The level of a contaminant in drinking water below which there is no known or expected risk to health. MCLGs are set by the U.S. Environmental Protection Agency.

**Public Health Goal (PHG):** The level of a contaminant in drinking water below which there is no known or expected risk to health. PHGs are set by the California Environmental Protection Agency.

**Maximum Residual Disinfectant Level (MRDL):** The highest level of a disinfectant allowed in drinking water. There is convincing evidence that addition of a disinfectant is necessary for control of microbial contaminants.

**Maximum Residual Disinfectant Level Goal (MRDLG):** The level of a drinking water disinfectant below which there is no known or expected risk to health. MRDLGs do not reflect the benefits of the use of disinfectants to control microbial contaminants.

**Primary Drinking Water Standard (PDWS):** MCLs and MRDLs for contaminants that affect health along with their monitoring and reporting requirements, and water treatment requirements.

**Treatment Technique (TT):** A required process intended to reduce the level of a contaminant in drinking water.

**Regulatory Action Level (AL):** The concentration of a contaminant which, if exceeded, triggers treatment or other requirements which a water system must follow.

**N/A:** Not applicable.

**ND:** Not detected at testing limit.

**ppb:** Parts per billion or micrograms per liter.

**ppm:** Parts per million or milligrams per liter.

**pCi/l:** Picocuries per liter (a measure of radiation).

**µmhos/cm:** Micromhos per centimeter (an indicator of dissolved minerals in the water).

**NTU:** Nephelometric turbidity units.

**Variances and Exemptions:** State or EPA permission not to meet an MCL or a treatment technique under certain conditions.

## Footnotes to the Chart

- SWRCB considers 50 pCi/L to be the level of concern for beta particles.
- If present, elevated levels of lead can cause serious health problems, especially for pregnant women and young children. Lead in drinking water is primarily from materials and components associated with service lines and home plumbing. Goleta Water District is responsible for providing high quality drinking water, but cannot control the variety of materials used in plumbing components. When your water has been sitting for several hours, you can minimize the potential for lead exposure by flushing your tap for 30 seconds to 2 minutes before using water for drinking or cooking. If you are concerned about lead in your water, you may wish to have your water tested. Information on lead in drinking water, testing methods, and steps you can take to minimize exposure is available from the Safe Drinking Water Hotline or at <http://www.epa.gov/lead>. Results for the Lead and Copper Rule are from 2021 sampling.
- This Consumer Confidence Report (CCR) reflects changes in drinking water regulatory requirements during 2021. These revisions add the requirements of the federal Revised Total Coliform Rule, effective since April 1, 2016, to the existing state Total Coliform Rule. The revised rule maintains the purpose to protect public health by ensuring the integrity of the drinking water distribution system and monitoring for the presence of microbials (i.e., total coliform and E. coli bacteria). The U.S. EPA anticipates greater public health protection as the rule requires water systems that are vulnerable to microbial contamination to identify and fix problems. Water systems that exceed a specified frequency of total coliform occurrences are required to conduct an assessment to determine if any sanitary defects exist. If found, these must be corrected by the water system. The state Revised Total Coliform Rule became effective July 1, 2021.
- Turbidity is a measure of the cloudiness of the water. We monitor it because it is a good indicator of the effectiveness of our filtration system.
- Turbidity of the filtered water must: 1) Be less than or equal to 0.3 NTU in 95% of measurements in a month; 2) Not exceed 1.0 NTU.
- Conventional surface water treatment plants must remove a certain percentage of the TOC in their raw intake water using a specialized enhanced coagulation treatment technique. The percentage removal required depends on raw water quality characteristics. For Goleta Water District's Corona del Mar Water Treatment Plant's raw water source, the required percentage was 25% through 2021. Due to the nature of Corona del Mar Water Treatment Plant's raw water, the water is non-amenable to removal of TOC via enhanced coagulation. Goleta Water District has a permitted waiver from this treatment requirement from the State Water Resources Control Board's Division of Drinking Water.
- Unregulated contaminant monitoring helps USEPA and the State Water Resources Control Board to determine where certain contaminants occur and whether the contaminants need to be regulated.
- HAA6Br: Bromochloroacetic acid, bromodichloroacetic acid, dibromoacetic acid, dibromochloroacetic acid, monobromoacetic acid and tribromoacetic acid.
- For water softener settings, the hardness for District customers averages 20 grains per gallon.

NOTE: The State allows the District to monitor for some contaminants less than once a year because the concentrations of these contaminants do not change frequently. Some of our data, though representative, are more than one year old. All of the surface water data presented in the tables are from samples taken in 2021 except for the following: molybdenum, strontium, and vanadium data is from 2014; chlorate data is from 2018; germanium data is from 2018 and 2019; and boron data is from 2020. All of the groundwater data presented in the tables are from samples taken in 2021 except for the following: chlorate, molybdenum, strontium, and vanadium data are from 2014 and 2015; germanium data is from 2018; boron data is from 2016 and 2019; and bicarbonate data is from 2020 and 2021.



GOLETA WATER DISTRICT  
4699 Hollister Avenue  
Goleta, California 93110  
805/964-6761  
info@goletawater.com

For more information, please visit  
[www.goletawater.com](http://www.goletawater.com)

### Board of Directors

Kathleen Werner, President  
Farfalla Borah, Vice President  
Thomas Evans  
Lauren Hanson  
Bill Rosen

John McInnes, General Manager

Follow us on social media:



## Source Water Assessment

A source water assessment is an important tool for protecting water quality. It identifies how potential contaminants can affect a water source, and potential contamination vulnerabilities. A source water assessment is required for surface water every five years.

The most recent assessment was completed for Lake Cachuma in September 2021. An assessment of all active District groundwater wells was completed in January 2002, an assessment of the Sierra Madre Well was completed in April 2003, and an assessment of the San Ricardo Well was completed in April 2013. Operating conditions surrounding the wells have not changed since that time, so an updated assessment has not been necessary.

Copies of the completed assessments are available at the District main office. You may request a summary of the assessments by contacting the Goleta Water District at (805) 964-6761.

## Drinking Water Info

Drinking water, including bottled water, may reasonably be expected to contain at least small amounts of some contaminants. The presence of contaminants does not necessarily indicate that water poses a health risk. More information about contaminants and potential health effects can be obtained by calling the U.S. EPA's Safe Drinking Water Hotline at (800) 426-4791 or visit <http://water.epa.gov/drink>.

## Water in the Environment

The sources of drinking water (both tap water and bottled water) include rivers, lakes, streams, ponds, reservoirs, springs, and wells. As water travels over the surface of the land or through the ground, it dissolves naturally-occurring minerals and, in some cases, radioactive material and can pick up substances resulting from the presence of animals or from human activity.

### *Contaminants that may be present in source water include:*

- **Microbial contaminants**, such as viruses and bacteria, that may come from sewage treatment plants, septic systems, agricultural livestock operations, and wildlife.
- **Inorganic contaminants**, such as salts and metals, that can be naturally-occurring or result from urban stormwater runoff, industrial or domestic wastewater discharges, oil and gas production, mining, or farming.
- **Pesticides and herbicides**, which may come from a variety of sources such as agriculture, urban stormwater runoff, and residential uses.
- **Organic chemical contaminants**, including synthetic and volatile organic chemicals, that are by-products of industrial processes and petroleum production and can also come from gas stations, urban stormwater runoff, agricultural application and septic systems.
- **Radioactive contaminants**, which can be naturally-occurring or be the result of oil and gas production and mining activities.

To ensure that tap water is safe to drink, the U.S. Environmental Protection Agency (USEPA) and the State Water Resources Control Board (State Board) prescribe regulations that limit the amount of certain contaminants in water provided by public water systems. State Board regulations also establish limits for contaminants in bottled water that must provide the same protection for public health.

## People with Sensitive Immune Systems

Some people may be more vulnerable to contaminants in drinking water than the general population. Immuno-compromised persons such as persons with cancer undergoing chemotherapy, persons who have undergone organ transplants, people with HIV/AIDS or other immune system disorders, some elderly, and infants can be particularly at risk from infections. These people should seek advice about drinking water from their health care providers. USEPA/Centers for Disease Control (CDC) guidelines on appropriate means to lessen the risk of infection by *Cryptosporidium* and other microbial contaminants are available from the **Safe Drinking Water Hotline (1-800-426-4791)**.



United States Postal Service

Processed By: FCA on 05/25/22 05:21:05 PM

**Postage Statement—USPS Marketing Mail**

Transaction Number: 202214519210556 M1	CAPS / EPS Transaction Number: 180192974	Postage Statement Number: 486074973
---	---	--

Mailing Group	Mailing Group ID <b>359602569</b>	Mailing Job Number <b>95993e</b>	Open Date <b>05-25-2022</b>
	Preparer <b>V3 Corporation</b>	Origin <b>Mail.dat</b>	Close Date
	Job Description <b>Goleta Water District</b>		
Mailer	Permit Holder's Name and Address and Email Address, if Any  V 3 200 N ELEVAR ST OXNARD, CA 93030-7969 Contact Name: ROBERT ACOSTA (805)604-1766 ROBERT.ACOSTA@V3CORPORATION.COM  CAPS Customer Ref. No: 99663_EDDM  CRID: 1842207	Name and Address of Mailing Agent (If other than permit holder)  V3 Corporation 200 N ELEVAR ST OXNARD, CA 93030-7969  CRID: 1842207	Name and Address of Individual or Organization for Which Mailing is Prepared (If other than permit holder)  GOLETA WATER DISTRICT PO BOX 847 GOLETA, CA 93116-0847  CRID: 8753510

Mailing	Post Office of Mailing GOLETA CA 93199-9776	Processing Category Letters	Mailer's Mailing Date 05/20/22	Federal Agency Cost Code	Statement Seq. No.	No. & Type of Containers  Sacks: 0 1 ft. Letter Trays: 49 2 ft. Letter Trays: 0 EMM Letter Trays: 5 Flat Trays: 0 Pallets: 2 Other: 0
	Type of Postage Permit Imprint		SSF Transaction ID #		Total # of Pieces in Mailing 32,275	
			Weight of a Single Piece 0.0313 lbs.	Combined Mailing	Total Weight 1010.2075 lbs.	
	Permit # 1215	For Mail Enclosed Within Another Class [ ]Bound Printed Matter [ ]Library Mail [ ]Periodicals [ ]Media Mail		[ ]Mailpiece is a product sample. _____ % Samples		
	For Automation Rate Pieces, Enter Date of Address Matching and Coding ____/____/____	For Carrier Route Pieces, Enter Date of Address Matching and Coding ____/____/____	For Carrier Route Pieces, Enter Date of Carrier Route Sequencing 06/16/21		For Pieces Bearing a Simplified Address Enter Date of Delivery Statistics File or Alternative Method ____/____/____	
	Move Update Method: Alternative Address Format					
This is a Political Campaign Mailing No			This is Official Election Mail No		[ ]Letter-size or flat mailpiece contains DVD/CD or other disc.	

Postage	Parts Completed <b>C</b>	
	<b>Subtotal Postage (Add parts totals)</b>	<b>\$5,551.30</b>
	Complete if the mailing includes pieces bearing metered/PC Postage or precanceled stamps. ____ pcs. x \$ ____ = <b>Postage Affixed</b>	<b>\$0.000</b>
	Rate at Which Postage Affixed (Check one) <input type="checkbox"/> Correct <input type="checkbox"/> Lowest <input type="checkbox"/> Neither	
	Incentive/Discount _____	<b>\$0.00</b>
	Fee _____	<b>\$0.00</b>
	<b>Net Postage Due</b>	<b>\$5,551.30</b>
For USPS Use Only: Additional Postage Payment (State reason)		
<b>Total USPS Adjusted Postage</b>		<b>\$5,551.30</b>

Certification	Incentive/Discount Claimed: N/A	Type of Fee: N/A
	The mailer certifies acceptance of liability for and agreement to pay any revenue deficiencies assessed on this mailing, subject to appeal. If an agent certifies that he or she is authorized on behalf of the mailer then that mailer is bound by the certification and agrees to pay any deficiencies. In addition, agents may be liable for any deficiencies resulting from matters within their responsibility, knowledge, or control. The mailer hereby certifies that all information furnished on this form is accurate, truthful, and complete; that the mail and the supporting documentation comply with all postal standards and that the mailing qualifies for the prices and fees claimed; and that the mailing does not contain any matter prohibited by law or postal regulation. I understand that anyone who furnishes false or misleading information on this form or who omits information requested on this form may be subject to criminal and/or civil penalties, including fines and imprisonment. Privacy Notice: For information regarding our Privacy Policy visit <a href="http://www.usps.com">www.usps.com</a>	

This postage statement was verified and accepted under the PostalOne! program. No postal signature or round stamp is required.



Part C

Carrier Route Letters

Letters EDDM (Automation) 3.5 oz. (0.2188 lbs.) or less

Entry		Price	Price	No. of Pieces	Subtotal Postage	Discount Total	Fee Total	Total Postage
		Category						
C16	DSCF	Saturation	\$0.172	32,275	\$5,551.3000	\$0.0000	\$0.0000	\$5,551.3000

C47	Part C Total (Add lines C1-C46)						\$5,551.3000
-----	---------------------------------	--	--	--	--	--	--------------

\* May contain both Full Service Intelligent Mail and other discounts

United States Postal Service

Processed By: SS1 on 05/25/22 05:12:50 PM

**Postage Statement—USPS Marketing Mail**

Transaction Number: 202214519125001 M1	CAPS / EPS Transaction Number: 180191575	Postage Statement Number: 486067567
---	---	--

Mailing Group	Mailing Group ID <b>359595372</b>	Mailing Job Number <b>00099663</b>	Open Date <b>05-25-2022</b>
	Preparer <b>V3 Corporation</b>	Origin <b>Mail.dat</b>	Close Date
	Job Description <b>Goleta Water District</b>		

Mailer	Permit Holder's Name and Address and Email Address, if Any  V 3 200 N ELEVAR ST OXNARD, CA 93030-7969 Contact Name: ROBERT ACOSTA (805)604-1766 ROBERT.ACOSTA@V3CORPORATION.COM  CAPS Customer Ref. No: 99663  CRID: 1842207	Name and Address of Mailing Agent (If other than permit holder)  V3 Corporation 200 N ELEVAR ST OXNARD, CA 93030-7969  CRID: 1842207	Name and Address of Individual or Organization for Which Mailing is Prepared (If other than permit holder)  GOLETA WATER DISTRICT PO BOX 847 GOLETA, CA 93116-0847  CRID: 8753510

Mailing	Post Office of Mailing GOLETA CA 93199-9776	Processing Category Letters	Mailer's Mailing Date 05/20/22	Federal Agency Cost Code	Statement Seq. No.	No. & Type of Containers  Sacks: 0 1 ft. Letter Trays: 0 2 ft. Letter Trays: 0 EMM Letter Trays: 5 Flat Trays: 0 Pallets: 0 Other: 0
	Type of Postage Permit Imprint		SSF Transaction ID #		Total # of Pieces in Mailing 2,273	
			Weight of a Single Piece 0.0219 lbs.	Combined Mailing	Total Weight 49.7787 lbs.	
	Permit # 1215	For Mail Enclosed Within Another Class [ ]Bound Printed Matter [ ]Library Mail [ ]Periodicals [ ]Media Mail		[ ]Mailpiece is a product sample. _____ % Samples		
	For Automation Rate Pieces, Enter Date of Address Matching and Coding 05/19/22	For Carrier Route Pieces, Enter Date of Address Matching and Coding 05/19/22	For Carrier Route Pieces, Enter Date of Carrier Route Sequencing __ __/__ __/__ __ __ __		For Pieces Bearing a Simplified Address Enter Date of Delivery Statistics File or Alternative Method __ __/__ __/__ __ __ __	
	Move Update Method: NCOALink					
	This is a Political Campaign Mailing No		This is Official Election Mail No		[ ]Letter-size or flat mailpiece contains DVD/CD or other disc.	

Postage	Parts Completed <b>A</b>	
	<b>Subtotal Postage (Add parts totals)</b>	<b>\$651.32</b>
	Complete if the mailing includes pieces bearing metered/PC Postage or precanceled stamps. Rate at Which Postage Affixed (Check one) <input type="checkbox"/> Correct <input type="checkbox"/> Lowest <input type="checkbox"/> Neither	
	_____ pcs. x \$ _____ = <b>Postage Affixed</b>	<b>\$0.000</b>
	Incentive/Discount Flat Dollar Amount	<b>\$-6.82</b>
	Fee _____	<b>\$0.00</b>
	<b>Net Postage Due</b>	<b>\$651.32</b>
	<b>For USPS Use Only: Additional Postage Payment (State reason)</b>	
<b>Total USPS Adjusted Postage</b>		<b>\$651.32</b>

Certification	Incentive/Discount Claimed: N/A	Type of Fee: N/A
	The mailer certifies acceptance of liability for and agreement to pay any revenue deficiencies assessed on this mailing, subject to appeal. If an agent certifies that he or she is authorized on behalf of the mailer then that mailer is bound by the certification and agrees to pay any deficiencies. In addition, agents may be liable for any deficiencies resulting from matters within their responsibility, knowledge, or control. The mailer hereby certifies that all information furnished on this form is accurate, truthful, and complete; that the mail and the supporting documentation comply with all postal standards and that the mailing qualifies for the prices and fees claimed; and that the mailing does not contain any matter prohibited by law or postal regulation. I understand that anyone who furnishes false or misleading information on this form or who omits information requested on this form may be subject to criminal and/or civil penalties, including fines and imprisonment. Privacy Notice: For information regarding our Privacy Policy visit <a href="http://www.usps.com">www.usps.com</a>	

This postage statement was verified and accepted under the PostalOne! program. No postal signature or round stamp is required.

PROOF OF MAILING

Part A

Automation Letters

Letters 3.5 oz (0.2188 lbs) or less

Entry			Price	Price	No. of Pieces	Subtotal Postage	Discount Total*	Fee Total	Total Postage
Category									
A3	None	Mixed AADC	\$0.330		824	\$271.9200	\$-2.4720	\$0.0000	\$269.4480
A7	DSCF	5-Digit	\$0.250		700	\$175.0000	\$-2.1000	\$0.0000	\$172.9000
A8	DSCF	AADC	\$0.282		749	\$211.2180	\$-2.2470	\$0.0000	\$208.9710

A9	Part A Total (Add lines A1-A8)								\$651.3190
----	--------------------------------	--	--	--	--	--	--	--	------------

Full Service Intelligent Mail Option

A10	DISPLAY ONLY Letters - Number of Pieces that Comply 2273.0 x 0.003 =								\$6.8190
-----	--	--	--	--	--	--	--	--	----------

\* May contain both Full Service Intelligent Mail and other discounts

# ANNUAL CONSUMER CONFIDENCE REPORT

## Results of Water Quality Testing for 2021

2021 Report Available Online: [www.goletawater.com/ccr2021](http://www.goletawater.com/ccr2021)

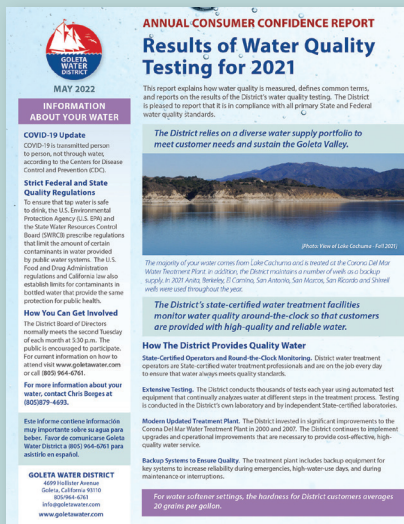

The report contains important information about your drinking water. The report explains how water quality is measured, defines common terms, and reports on the results of the District's water quality testing. The District is pleased to report that it is in compliance with all primary State and Federal water quality standards.

View the 2021 Consumer Confidence Report at [www.goletawater.com/ccr2021](http://www.goletawater.com/ccr2021)



For more information call (805) 964-6761, or visit [www.goletawater.com](http://www.goletawater.com)





**GOLETA WATER DISTRICT**  
4699 Hollister Avenue  
Goleta, California 93110  
805/964-6761  
info@goletawater.com

POST CARD

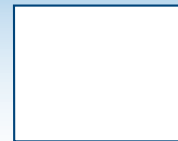

## ANNUAL CONSUMER CONFIDENCE REPORT

# Results of Water Quality Testing for 2021

---

## 2021 Report Available Online at [www.goletawater.com/ccr2021](http://www.goletawater.com/ccr2021)

The URL above links directly to the 2021 report which is viewable online through a web browser window and is a downloadable PDF file.

Customers may request a mailed paper copy of the 2021 Consumer Confidence Report by email at **info@goletawater.com** or by telephone at **(805) 964-6761**.

Este informe contiene información muy importante sobre su agua para beber. Favor de comunicarse **Goleta Water District a 4699 Hollister Avenue Goleta, CA 93110 o (805) 964-6761** para asistirlo en español.



Printed on FSC® Mix Certified paper from responsible sources.

Welcome to Goleta Water District
https://www.goletawater.com
90%



# Goleta Water District

[Home](#) | [About](#) | [Customer Service](#) | [Water Rates](#) | [Agendas & Minutes](#) | [Documents](#) | [District Budget](#) | [Water Quality](#)

[Cachuma Project](#) | [Water Supply](#) | [Services](#) | [News & Media](#) | [Conservation](#) | [Rebates & Incentives](#) | [Online Tools](#)

[Facebook](#) [Twitter](#) [YouTube](#)

[Pay My Bill](#) [Recursos en español](#)



## Annual Consumer Confidence Report - Results of Water Quality Testing for 2021

- Click here -



### Sustainability Plan Progress Report 2019-2021

- click here -



### WaterSmart Portal Online Bill Pay

- click here -



### Annual Consumer Confidence Report - Results of Water Quality Testing for 2021

- click here -

#### District News

**Winter 2022 Newsletter**  
Click here for the Winter 2022 Newsletter.

[All District news](#)

#### Featured Story

**Preparing for Dry Days Ahead**

Strategic investments and continued conservation by customers mean the District is well positioned to navigate dry conditions, but conservation remains critical.

[Read more](#)

[All featured stories](#)

#### Upcoming Events

Because of the current public health emergency, all public meetings will be conducted by teleconference until further notice. Instructions for observing and providing public comments will be provided in meeting agendas, which will be posted in the **Agendas & Minutes** section and available 72 hours or more before the respective meeting.

Regular Board of Directors meetings are scheduled for the second Tuesday of each month at 5:30 p.m. The next Regular Board Meeting will be conducted on Tuesday, June 14, 2022.

[Click here to download the current agenda](#)

[Click here to view an archive of current and past agendas, agenda packets and minutes](#)