

Consumer Confidence Report Certification Form

(To be submitted with a copy of the CCR)

Water System Name: City of Poway

Water System Number: CA3710015

The water system named above hereby certifies that its Consumer Confidence Report was distributed on June 25, 2020 to customers (and appropriate notices of availability have been given). Further, the system certifies that the information contained in the report is correct and consistent with the compliance monitoring data previously submitted to the State Water Resources Control Board, Division of Drinking Water (DDW).

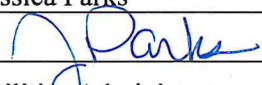
Certified by: Name: Jessica Parks
Signature: 
Title: Utilities Administrator
Phone Number: (858) 668-4703 Date: August 18, 2020

To summarize report delivery used and good-faith efforts taken, please complete this page by checking all items that apply and fill-in where appropriate:

- ☐ CCR was distributed by mail or other direct delivery methods (attach description of other direct delivery methods used).
- ☒ CCR was distributed using electronic delivery methods described in the Guidance for Electronic Delivery of the Consumer Confidence Report (water systems utilizing electronic delivery methods must complete the second page).
- ☒ "Good faith" efforts were used to reach non-bill paying consumers. Those efforts included the following methods:
 - ☒ Posting the CCR at the following URL: www.poway.org/waterqualityreport2019
 - ☐ Mailing the CCR to postal patrons within the service area (attach zip codes used)
 - ☒ Advertising the availability of the CCR in news media (attach copy of press release)
 - ☒ Publication of the CCR in a local newspaper of general circulation (attach a copy of the published notice, including name of newspaper and date published)
 - ☒ Posted the CCR in public places: Poway City Hall, Poway Public Works Administration & Lester J. Berglund Water Treatment Plant
 - ☐ Delivery of multiple copies of CCR to single-billed addresses serving several persons, such as apartments, businesses, and schools
 - ☐ Delivery to community organizations (attach a list of organizations)
 - ☐ Publication of the CCR in the electronic city newsletter or electronic community newsletter or listserv (attach a copy of the article or notice)
 - ☒ Electronic announcement of CCR availability via social media outlets (attach list of social media outlets utilized) Facebook and Twitter
 - ☐ Other (attach a list of other methods used)
- ☐ *For systems serving at least 100,000 persons:* Posted CCR on a publicly-accessible internet site at the following URL: www.
- ☐ *For privately-owned utilities:* Delivered the CCR to the California Public Utilities Commission

Consumer Confidence Report Electronic Delivery Certification

Water systems utilizing electronic distribution methods for CCR delivery must complete this page by checking all items that apply and fill-in where appropriate.

- ☒ Water system mailed a notification that the CCR is available and provides a direct URL to the CCR on a publicly available website where it can be viewed (attach a copy of the mailed CCR notification).
URL: www.poway.org/waterqualityreport2019_____
- ☐ Water system emailed a notification that the CCR is available and provides a direct URL to the CCR on a publicly available site on the Internet where it can be viewed (attach a copy of the emailed CCR notification). URL: www._____
- ☐ Water system emailed the CCR as an electronic file email attachment.
- ☐ Water system emailed the CCR text and tables inserted or embedded into the body of an email, not as an attachment (attach a copy of the emailed CCR).
- ☐ *Requires prior DDW review and approval.* Water system utilized other electronic delivery method that meets the direct delivery requirement.

Provide a brief description of the water system's electronic delivery procedures and include how the water system ensures delivery to customers unable to receive electronic delivery.

The City of Poway mailed a postcard to every resident within the City of Poway service area, notifying

_____ Them of the 2019 CCR and the direct link to view the report. In addition, for those that prefer a hard copy of the report, a phone number was

_____ listed on the post card to a direct person so they could provide their mailing information. In previous years, if anyone had called and requested

_____ a hard copy, one was automatically mailed to them. To ensure every water customer was notified of the report, the City included a message

_____ on their water bill. Social media was used as well, being posted on the City's Facebook and Twitter pages.



City of Poway Water Quality Report

Available Online

Reporting for Calendar Year 2019
POWAY.ORG/WATERQUALITYREPORT2019



**The City of Poway's 2019 Annual Water Quality Report
is available online:**

WWW.POWAY.ORG/WATERQUALITYREPORT2019

The City of Poway routinely monitors our water supplies for the entire range of elements that have the potential to impact the quality of your water. We do not settle for meeting health and safety standards – our goal is to exceed them.

Learn about your drinking water:
poway.org/waterqualityreport2019



If you would like the 2019 Annual Water Quality Report mailed to your home, please call:

City of Poway (858) 668-4703

City of Poway
13325 Civic Center Dr.
Poway, CA 92064

PRESORTED
STANDARD MAIL
U.S. POSTAGE
PAID
SAN DIEGO, CA
PERMIT NO 1943
ECRWSS

United States Postal Service
Postage Statement — USPS Marketing Mail

Comments: List: COP12018	Post Office: Note Mail Arrival Date & Time (Do Not Round-Stamp)
-----------------------------	--

MAILER	Permit Holder's Name and Address and Email Address, if Any City of Poway 13325 Civic Center Dr Poway CA 92064-5755	Telephone () - - Extension	Name and Address of Mailing Agent (If other than permit holder) Mail Management Group Inc. 409 Vernon Way El Cajon CA 92020-1932	Telephone (619)-593-9121 Extension 107	Name and Address of Mail Owner (If other than permit holder) City of Poway 13325 Civic Center Dr Poway CA 92064-5755
	CAPS Cust. Ref. No. _____ CRID _____		CRID 3370080		CRID _____

MAILING	Post Office of Mailing San Diego CA 92199	Mailer's Mailing Date 6/03/2020	Federal Agency Cost Code	Statement Seq. No. COP12018	For Automation Price Pieces, Enter Date of Address Matching and Coding 6/03/2020	No. & Type of Containers 1' MM Trays 2' MM Trays 2' EMM Trays Total Trays Flat Trays Sacks Pallets Other
	Type of Postage <input checked="" type="checkbox"/> Permit Imprint <input type="checkbox"/> Precanceled Stamps <input type="checkbox"/> Metered	Processing Category <input checked="" type="checkbox"/> Letters <input type="checkbox"/> CMM <input type="checkbox"/> Flats <input type="checkbox"/> Catalogs <input type="checkbox"/> Marketing Parcels	Total # of Pieces in Mailing 18,990	SSF Transaction #	For CR Price Pieces, Enter Date of Address Matching and Coding 6/03/2020	
	For Mail Enclosed Within Another Class <input type="checkbox"/> Periodicals <input type="checkbox"/> Bound Printed Matter <input type="checkbox"/> Library Mail <input type="checkbox"/> Media Mail	Move Update Method <input type="checkbox"/> ASE <input type="checkbox"/> Multiple <input type="checkbox"/> NCOALink <input type="checkbox"/> OneCode ACS <input type="checkbox"/> ACS <input type="checkbox"/> Alternative Method <input type="checkbox"/> n/a Alternative Address Format	Total Weight 474.7500	Permit # 1943	For CR Price Pieces, Enter Date of CR Sequencing 6/03/2020	
	Weight of a Single Piece 0.0250 pounds	<input type="checkbox"/> Mailpiece is a product sample. _____ % Samples	<input type="checkbox"/> Letter-size or flat mailpiece contains DVD/CD or other disk.	For Pieces Bearing a Simplified Address Enter Date of Delivery Statistics File or Alternative Method 5/15/2020		
	Combined Mailing <input type="checkbox"/> Mixed Class <input type="checkbox"/> Single Class	This is a Political Mailing <input type="checkbox"/> Yes <input checked="" type="checkbox"/> No	This is Official Election Mail <input type="checkbox"/> Yes <input checked="" type="checkbox"/> No			

POSTAGE	Parts Completed (Select all that apply) <input type="checkbox"/> A <input checked="" type="checkbox"/> B <input checked="" type="checkbox"/> C <input type="checkbox"/> D <input type="checkbox"/> E <input type="checkbox"/> F <input type="checkbox"/> G <input type="checkbox"/> H <input type="checkbox"/> I <input type="checkbox"/> J <input type="checkbox"/> K <input type="checkbox"/> L <input type="checkbox"/> M <input type="checkbox"/> N <input type="checkbox"/> O <input type="checkbox"/> P <input type="checkbox"/> Q <input type="checkbox"/> R <input type="checkbox"/> S <input type="checkbox"/> T <input type="checkbox"/> U <input type="checkbox"/> V <input type="checkbox"/> W <input type="checkbox"/> X <input type="checkbox"/> Y <input type="checkbox"/> Z <input type="checkbox"/> AA <input type="checkbox"/> AB <input type="checkbox"/> AC <input type="checkbox"/> AD <input type="checkbox"/> AE <input type="checkbox"/> AF <input type="checkbox"/> AG <input type="checkbox"/> AH <input type="checkbox"/> AI <input type="checkbox"/> AJ <input type="checkbox"/> AK <input type="checkbox"/> AL <input type="checkbox"/> AM <input type="checkbox"/> AN <input type="checkbox"/> AO <input type="checkbox"/> AP <input type="checkbox"/> AQ <input type="checkbox"/> AR <input type="checkbox"/> AS <input type="checkbox"/> AT <input type="checkbox"/> AU <input type="checkbox"/> AV <input type="checkbox"/> AW <input type="checkbox"/> AX <input type="checkbox"/> AY <input type="checkbox"/> AZ <input type="checkbox"/> BA <input type="checkbox"/> BB <input type="checkbox"/> BC <input type="checkbox"/> BD <input type="checkbox"/> BE <input type="checkbox"/> BF <input type="checkbox"/> BG <input type="checkbox"/> BH <input type="checkbox"/> BI <input type="checkbox"/> BJ <input type="checkbox"/> BK <input type="checkbox"/> BL <input type="checkbox"/> BM <input type="checkbox"/> BN <input type="checkbox"/> BO <input type="checkbox"/> BP <input type="checkbox"/> BQ <input type="checkbox"/> BR <input type="checkbox"/> BS <input type="checkbox"/> BT <input type="checkbox"/> BU <input type="checkbox"/> BV <input type="checkbox"/> BW <input type="checkbox"/> BX <input type="checkbox"/> BY <input type="checkbox"/> BZ <input type="checkbox"/> CA <input type="checkbox"/> CB <input type="checkbox"/> CC <input type="checkbox"/> CD <input type="checkbox"/> CE <input type="checkbox"/> CF <input type="checkbox"/> CG <input type="checkbox"/> CH <input type="checkbox"/> CI <input type="checkbox"/> CJ <input type="checkbox"/> CK <input type="checkbox"/> CL <input type="checkbox"/> CM <input type="checkbox"/> CN <input type="checkbox"/> CO <input type="checkbox"/> CP <input type="checkbox"/> CQ <input type="checkbox"/> CR <input type="checkbox"/> CS <input type="checkbox"/> CT <input type="checkbox"/> CU <input type="checkbox"/> CV <input type="checkbox"/> CW <input type="checkbox"/> CX <input type="checkbox"/> CY <input type="checkbox"/> CZ <input type="checkbox"/> DA <input type="checkbox"/> DB <input type="checkbox"/> DC <input type="checkbox"/> DD <input type="checkbox"/> DE <input type="checkbox"/> DF <input type="checkbox"/> DG <input type="checkbox"/> DH <input type="checkbox"/> DI <input type="checkbox"/> DJ <input type="checkbox"/> DK <input type="checkbox"/> DL <input type="checkbox"/> DM <input type="checkbox"/> DN <input type="checkbox"/> DO <input type="checkbox"/> DP <input type="checkbox"/> DQ <input type="checkbox"/> DR <input type="checkbox"/> DS <input type="checkbox"/> DT <input type="checkbox"/> DU <input type="checkbox"/> DV <input type="checkbox"/> DW <input type="checkbox"/> DX <input type="checkbox"/> DY <input type="checkbox"/> DZ <input type="checkbox"/> EA <input type="checkbox"/> EB <input type="checkbox"/> EC <input type="checkbox"/> ED <input type="checkbox"/> EE <input type="checkbox"/> EF <input type="checkbox"/> EG <input type="checkbox"/> EH <input type="checkbox"/> EI <input type="checkbox"/> EJ <input type="checkbox"/> EK <input type="checkbox"/> EL <input type="checkbox"/> EM <input type="checkbox"/> EN <input type="checkbox"/> EO <input type="checkbox"/> EP <input type="checkbox"/> EQ <input type="checkbox"/> ER <input type="checkbox"/> ES <input type="checkbox"/> ET <input type="checkbox"/> EU <input type="checkbox"/> EV <input type="checkbox"/> EW <input type="checkbox"/> EX <input type="checkbox"/> EY <input type="checkbox"/> EZ <input type="checkbox"/> FA <input type="checkbox"/> FB <input type="checkbox"/> FC <input type="checkbox"/> FD <input type="checkbox"/> FE <input type="checkbox"/> FF <input type="checkbox"/> FG <input type="checkbox"/> FH <input type="checkbox"/> FI <input type="checkbox"/> FJ <input type="checkbox"/> FK <input type="checkbox"/> FL <input type="checkbox"/> FM <input type="checkbox"/> FN <input type="checkbox"/> FO <input type="checkbox"/> FP <input type="checkbox"/> FQ <input type="checkbox"/> FR <input type="checkbox"/> FS <input type="checkbox"/> FT <input type="checkbox"/> FU <input type="checkbox"/> FV <input type="checkbox"/> FW <input type="checkbox"/> FX <input type="checkbox"/> FY <input type="checkbox"/> FZ <input type="checkbox"/> GA <input type="checkbox"/> GB <input type="checkbox"/> GC <input type="checkbox"/> GD <input type="checkbox"/> GE <input type="checkbox"/> GF <input type="checkbox"/> GH <input type="checkbox"/> GI <input type="checkbox"/> GJ <input type="checkbox"/> GK <input type="checkbox"/> GL <input type="checkbox"/> GM <input type="checkbox"/> GN <input type="checkbox"/> GO <input type="checkbox"/> GP <input type="checkbox"/> GQ <input type="checkbox"/> GR <input type="checkbox"/> GS <input type="checkbox"/> GT <input type="checkbox"/> GU <input type="checkbox"/> GV <input type="checkbox"/> GW <input type="checkbox"/> GX <input type="checkbox"/> GY <input type="checkbox"/> GZ <input type="checkbox"/> HA <input type="checkbox"/> HB <input type="checkbox"/> HC <input type="checkbox"/> HD <input type="checkbox"/> HE <input type="checkbox"/> HF <input type="checkbox"/> HG <input type="checkbox"/> HH <input type="checkbox"/> HI <input type="checkbox"/> HJ <input type="checkbox"/> HK <input type="checkbox"/> HL <input type="checkbox"/> HM <input type="checkbox"/> HN <input type="checkbox"/> HO <input type="checkbox"/> HP <input type="checkbox"/> HQ <input type="checkbox"/> HR <input type="checkbox"/> HS <input type="checkbox"/> HT <input type="checkbox"/> HU <input type="checkbox"/> HV <input type="checkbox"/> HW <input type="checkbox"/> HX <input type="checkbox"/> HY <input type="checkbox"/> HZ <input type="checkbox"/> IA <input type="checkbox"/> IB <input type="checkbox"/> IC <input type="checkbox"/> ID <input type="checkbox"/> IE <input type="checkbox"/> IF <input type="checkbox"/> IG <input type="checkbox"/> IH <input type="checkbox"/> II <input type="checkbox"/> IJ <input type="checkbox"/> IK <input type="checkbox"/> IL <input type="checkbox"/> IM <input type="checkbox"/> IN <input type="checkbox"/> IO <input type="checkbox"/> IP <input type="checkbox"/> IQ <input type="checkbox"/> IR <input type="checkbox"/> IS <input type="checkbox"/> IT <input type="checkbox"/> IU <input type="checkbox"/> IV <input type="checkbox"/> IW <input type="checkbox"/> IX <input type="checkbox"/> IY <input type="checkbox"/> IZ <input type="checkbox"/> JA <input type="checkbox"/> JB <input type="checkbox"/> JC <input type="checkbox"/> JD <input type="checkbox"/> JE <input type="checkbox"/> JF <input type="checkbox"/> JG <input type="checkbox"/> JH <input type="checkbox"/> JI <input type="checkbox"/> JJ <input type="checkbox"/> JK <input type="checkbox"/> JL <input type="checkbox"/> JM <input type="checkbox"/> JN <input type="checkbox"/> JO <input type="checkbox"/> JP <input type="checkbox"/> JQ <input type="checkbox"/> JR <input type="checkbox"/> JS <input type="checkbox"/> JT <input type="checkbox"/> JU <input type="checkbox"/> JV <input type="checkbox"/> JW <input type="checkbox"/> JX <input type="checkbox"/> JY <input type="checkbox"/> JZ <input type="checkbox"/> KA <input type="checkbox"/> KB <input type="checkbox"/> KC <input type="checkbox"/> KD <input type="checkbox"/> KE <input type="checkbox"/> KF <input type="checkbox"/> KG <input type="checkbox"/> KH <input type="checkbox"/> KI <input type="checkbox"/> KL <input type="checkbox"/> KM <input type="checkbox"/> KN <input type="checkbox"/> KO <input type="checkbox"/> KP <input type="checkbox"/> KQ <input type="checkbox"/> KR <input type="checkbox"/> KS <input type="checkbox"/> KT <input type="checkbox"/> KU <input type="checkbox"/> KV <input type="checkbox"/> KW <input type="checkbox"/> KX <input type="checkbox"/> KY <input type="checkbox"/> KZ <input type="checkbox"/> LA <input type="checkbox"/> LB <input type="checkbox"/> LC <input type="checkbox"/> LD <input type="checkbox"/> LE <input type="checkbox"/> LF <input type="checkbox"/> LG <input type="checkbox"/> LH <input type="checkbox"/> LI <input type="checkbox"/> LJ <input type="checkbox"/> LK <input type="checkbox"/> LL <input type="checkbox"/> LM <input type="checkbox"/> LN <input type="checkbox"/> LO <input type="checkbox"/> LP <input type="checkbox"/> LQ <input type="checkbox"/> LR <input type="checkbox"/> LS <input type="checkbox"/> LT <input type="checkbox"/> LU <input type="checkbox"/> LV <input type="checkbox"/> LW <input type="checkbox"/> LX <input type="checkbox"/> LY <input type="checkbox"/> LZ <input type="checkbox"/> MA <input type="checkbox"/> MB <input type="checkbox"/> MC <input type="checkbox"/> MD <input type="checkbox"/> ME <input type="checkbox"/> MF <input type="checkbox"/> MG <input type="checkbox"/> MH <input type="checkbox"/> MI <input type="checkbox"/> MJ <input type="checkbox"/> MK <input type="checkbox"/> ML <input type="checkbox"/> MN <input type="checkbox"/> MO <input type="checkbox"/> MP <input type="checkbox"/> MQ <input type="checkbox"/> MR <input type="checkbox"/> MS <input type="checkbox"/> MT <input type="checkbox"/> MU <input type="checkbox"/> MV <input type="checkbox"/> MW <input type="checkbox"/> MX <input type="checkbox"/> MY <input type="checkbox"/> MZ <input type="checkbox"/> NA <input type="checkbox"/> NB <input type="checkbox"/> NC <input type="checkbox"/> ND <input type="checkbox"/> NE <input type="checkbox"/> NF <input type="checkbox"/> NG <input type="checkbox"/> NH <input type="checkbox"/> NI <input type="checkbox"/> NJ <input type="checkbox"/> NK <input type="checkbox"/> NL <input type="checkbox"/> NM <input type="checkbox"/> NO <input type="checkbox"/> NP <input type="checkbox"/> NQ <input type="checkbox"/> NR <input type="checkbox"/> NS <input type="checkbox"/> NT <input type="checkbox"/> NU <input type="checkbox"/> NV <input type="checkbox"/> NW <input type="checkbox"/> NX <input type="checkbox"/> NY <input type="checkbox"/> NZ <input type="checkbox"/> OA <input type="checkbox"/> OB <input type="checkbox"/> OC <input type="checkbox"/> OD <input type="checkbox"/> OE <input type="checkbox"/> OF <input type="checkbox"/> OG <input type="checkbox"/> OH <input type="checkbox"/> OI <input type="checkbox"/> OJ <input type="checkbox"/> OK <input type="checkbox"/> OL <input type="checkbox"/> OM <input type="checkbox"/> ON <input type="checkbox"/> OO <input type="checkbox"/> OP <input type="checkbox"/> OQ <input type="checkbox"/> OR <input type="checkbox"/> OS <input type="checkbox"/> OT <input type="checkbox"/> OU <input type="checkbox"/> OV <input type="checkbox"/> OW <input type="checkbox"/> OX <input type="checkbox"/> OY <input type="checkbox"/> OZ <input type="checkbox"/> PA <input type="checkbox"/> PB <input type="checkbox"/> PC <input type="checkbox"/> PD <input type="checkbox"/> PE <input type="checkbox"/> PF <input type="checkbox"/> PG <input type="checkbox"/> PH <input type="checkbox"/> PI <input type="checkbox"/> PJ <input type="checkbox"/> PK <input type="checkbox"/> PL <input type="checkbox"/> PM <input type="checkbox"/> PN <input type="checkbox"/> PO <input type="checkbox"/> PP <input type="checkbox"/> PQ <input type="checkbox"/> PR <input type="checkbox"/> PS <input type="checkbox"/> PT <input type="checkbox"/> PU <input type="checkbox"/> PV <input type="checkbox"/> PW <input type="checkbox"/> PX <input type="checkbox"/> PY <input type="checkbox"/> PZ <input type="checkbox"/> QA <input type="checkbox"/> QB <input type="checkbox"/> QC <input type="checkbox"/> QD <input type="checkbox"/> QE <input type="checkbox"/> QF <input type="checkbox"/> QG <input type="checkbox"/> QH <input type="checkbox"/> QI <input type="checkbox"/> QJ <input type="checkbox"/> QK <input type="checkbox"/> QL <input type="checkbox"/> QM <input type="checkbox"/> QN <input type="checkbox"/> QO <input type="checkbox"/> QP <input type="checkbox"/> QQ <input type="checkbox"/> QR <input type="checkbox"/> QS <input type="checkbox"/> QT <input type="checkbox"/> QU <input type="checkbox"/> QV <input type="checkbox"/> QW <input type="checkbox"/> QX <input type="checkbox"/> QY <input type="checkbox"/> QZ <input type="checkbox"/> RA <input type="checkbox"/> RB <input type="checkbox"/> RC <input type="checkbox"/> RD <input type="checkbox"/> RE <input type="checkbox"/> RF <input type="checkbox"/> RG <input type="checkbox"/> RH <input type="checkbox"/> RI <input type="checkbox"/> RJ <input type="checkbox"/> RK <input type="checkbox"/> RL <input type="checkbox"/> RM <input type="checkbox"/> RN <input type="checkbox"/> RO <input type="checkbox"/> RP <input type="checkbox"/> RQ <input type="checkbox"/> RR <input type="checkbox"/> RS <input type="checkbox"/> RT <input type="checkbox"/> RU <input type="checkbox"/> RV <input type="checkbox"/> RW <input type="checkbox"/> RX <input type="checkbox"/> RY <input type="checkbox"/> RZ <input type="checkbox"/> SA <input type="checkbox"/> SB <input type="checkbox"/> SC <input type="checkbox"/> SD <input type="checkbox"/> SE <input type="checkbox"/> SF <input type="checkbox"/> SG <input type="checkbox"/> SH <input type="checkbox"/> SI <input type="checkbox"/> SJ <input type="checkbox"/> SK <input type="checkbox"/> SL <input type="checkbox"/> SM <input type="checkbox"/> SN <input type="checkbox"/> SO <input type="checkbox"/> SP <input type="checkbox"/> SQ <input type="checkbox"/> SR <input type="checkbox"/> SS <input type="checkbox"/> ST <input type="checkbox"/> SU <input type="checkbox"/> SV <input type="checkbox"/> SW <input type="checkbox"/> SX <input type="checkbox"/> SY <input type="checkbox"/> SZ <input type="checkbox"/> TA <input type="checkbox"/> TB <input type="checkbox"/> TC <input type="checkbox"/> TD <input type="checkbox"/> TE <input type="checkbox"/> TF <input type="checkbox"/> TG <input type="checkbox"/> TH <input type="checkbox"/> TI <input type="checkbox"/> TJ <input type="checkbox"/> TK <input type="checkbox"/> TL <input type="checkbox"/> TM <input type="checkbox"/> TN <input type="checkbox"/> TO <input type="checkbox"/> TP <input type="checkbox"/> TQ <input type="checkbox"/> TR <input type="checkbox"/> TS <input type="checkbox"/> TT <input type="checkbox"/> TU <input type="checkbox"/> TV <input type="checkbox"/> TW <input type="checkbox"/> TX <input type="checkbox"/> TY <input type="checkbox"/> TZ <input type="checkbox"/> UA <input type="checkbox"/> UB <input type="checkbox"/> UC <input type="checkbox"/> UD <input type="checkbox"/> UE <input type="checkbox"/> UF <input type="checkbox"/> UG <input type="checkbox"/> UH <input type="checkbox"/> UI <input type="checkbox"/> UJ <input type="checkbox"/> UK <input type="checkbox"/> UL <input type="checkbox"/> UM <input type="checkbox"/> UN <input type="checkbox"/> UO <input type="checkbox"/> UP <input type="checkbox"/> UQ <input type="checkbox"/> UR <input type="checkbox"/> US <input type="checkbox"/> UT <input type="checkbox"/> UU <input type="checkbox"/> UV <input type="checkbox"/> UW <input type="checkbox"/> UX <input type="checkbox"/> UY <input type="checkbox"/> UZ <input type="checkbox"/> VA <input type="checkbox"/> VB <input type="checkbox"/> VC <input type="checkbox"/> VD <input type="checkbox"/> VE <input type="checkbox"/> VF <input type="checkbox"/> VG <input type="checkbox"/> VH <input type="checkbox"/> VI <input type="checkbox"/> VJ <input type="checkbox"/> VK <input type="checkbox"/> VL <input type="checkbox"/> VM <input type="checkbox"/> VN <input type="checkbox"/> VO <input type="checkbox"/> VP <input type="checkbox"/> VQ <input type="checkbox"/> VR <input type="checkbox"/> VS <input type="checkbox"/> VT <input type="checkbox"/> VU <input type="checkbox"/> VV <input type="checkbox"/> VW <input type="checkbox"/> VX <input type="checkbox"/> VY <input type="checkbox"/> VZ <input type="checkbox"/> WA <input type="checkbox"/> WB <input type="checkbox"/> WC <input type="checkbox"/> WD <input type="checkbox"/> WE <input type="checkbox"/> WF <input type="checkbox"/> WG <input type="checkbox"/> WH <input type="checkbox"/> WI <input type="checkbox"/> WJ <input type="checkbox"/> WK <input type="checkbox"/> WL <input type="checkbox"/> WM <input type="checkbox"/> WN <input type="checkbox"/> WO <input type="checkbox"/> WP <input type="checkbox"/> WQ <input type="checkbox"/> WR <input type="checkbox"/> WS <input type="checkbox"/> WT <input type="checkbox"/> WU <input type="checkbox"/> WV <input type="checkbox"/> WW <input type="checkbox"/> WX <input type="checkbox"/> WY <input type="checkbox"/> WZ <input type="checkbox"/> XA <input type="checkbox"/> XB <input type="checkbox"/> XC <input type="checkbox"/> XD <input type="checkbox"/> XE <input type="checkbox"/> XF <input type="checkbox"/> XG <input type="checkbox"/> XH <input type="checkbox"/> XI <input type="checkbox"/> XJ <input type="checkbox"/> XK <input type="checkbox"/> XL <input type="checkbox"/> XM <input type="checkbox"/> XN <input type="checkbox"/> XO <input type="checkbox"/> XP <input type="checkbox"/> XQ <input type="checkbox"/> XR <input type="checkbox"/> XS <input type="checkbox"/> XT <input type="checkbox"/> XU <input type="checkbox"/> XV <input type="checkbox"/> XW <input type="checkbox"/> XX <input type="checkbox"/> XY <input type="checkbox"/> XZ <input type="checkbox"/> YA <input type="checkbox"/> YB <input type="checkbox"/> YC <input type="checkbox"/> YD <input type="checkbox"/> YE <input type="checkbox"/> YF <input type="checkbox"/> YG <input type="checkbox"/> YH <input type="checkbox"/> YI <input type="checkbox"/> YJ <input type="checkbox"/> YK <input type="checkbox"/> YL <input type="checkbox"/> YM <input type="checkbox"/> YN <input type="checkbox"/> YO <input type="checkbox"/> YP <input type="checkbox"/> YQ <input type="checkbox"/> YR <input type="checkbox"/> YS <input type="checkbox"/> YT <input type="checkbox"/> YU <input type="checkbox"/> YV <input type="checkbox"/> YW <input type="checkbox"/> YX <input type="checkbox"/> YY <input type="checkbox"/> YZ <input type="checkbox"/> ZA <input type="checkbox"/> ZB <input type="checkbox"/> ZC <input type="checkbox"/> ZD <input type="checkbox"/> ZE <input type="checkbox"/> ZF <input type="checkbox"/> ZG <input type="checkbox"/> ZH <input type="checkbox"/> ZI <input type="checkbox"/> ZJ <input type="checkbox"/> ZK <input type="checkbox"/> ZL <input type="checkbox"/> ZM <input type="checkbox"/> ZN <input type="checkbox"/> ZO <input type="checkbox"/> ZP <input type="checkbox"/> ZQ <input type="checkbox"/> ZR <input type="checkbox"/> ZS <input type="checkbox"/> ZT <input type="checkbox"/> ZU <input type="checkbox"/> ZV <input type="checkbox"/> ZW <input type="checkbox"/> ZX <input type="checkbox"/> ZY <input type="checkbox"/> ZZ		Subtotal Postage (Add Parts Totals)	3,190.93
	2	Price at Which Postage Affixed (Check one) Complete if the mailing includes pieces bearing metered/PC Postage or precanceled stamps. <input type="checkbox"/> Correct <input type="checkbox"/> Lowest <input type="checkbox"/> Neither	pcs. x \$ =	Postage Affixed
	3	Incentive/Discount Flat Dollar Amount		
	4	Fee Flat Dollar Amount		
	5	Permit # _____	Net Postage Due (Line 1 +/- Lines 2, 3, 4)	3,190.93

USPS	Additional Postage Payment (State reason)		
	For postage affixed add additional payment to net postage due; for permit imprint add additional payment to total postage.		Total Adjusted Postage Affixed
	Postmaster: Report Total Postage in AIC 130 (Permit Imprint Only, Excluding Simplified Addressing (EDDM))		Total Adjusted Postage Permit Imprint
	Postmaster: Report Total Postage in AIC 208 (Simplified Addressing (EDDM), Permit Imprint Only)		Total Adjusted Postage Simplified Addressing (EDDM)

CERTIFICATION	Incentive/Discount Claimed: _____	Type of Fee: _____
	The mailer's signature certifies acceptance of liability for and agreement to pay any revenue deficiencies assessed on this mailing, subject to appeal. If an agent signs this form, the agent certifies that he or she is authorized to sign on behalf of the mailer and that the mailer is bound by the certification and agrees to pay any deficiencies. In addition, agents may be liable for any deficiencies resulting from matters within their responsibility, knowledge, or control. The mailer hereby certifies that all information furnished on this form is accurate, truthful, and complete; that the mail and the supporting documentation comply with all postal standards and the mailing qualifies for the prices and fees claimed; and that the mailing does not contain any matter prohibited by law or postal regulation. I understand that anyone who furnishes false or misleading information on this form or who omits information requested on this form may be subject to criminal and/or civil penalties, including fines and imprisonment.	
	Privacy Notice: For information regarding our Privacy Policy visit www.usps.com .	
	Signature of Mailer or Agent	Printed Name of Mailer or Agent Signing Form
		Telephone
		Extension

USPS ONLY	Weight of a Single Piece _____ pound	Total Weight	Are postage figures at left adjusted from mailer's entries? <input type="checkbox"/> Yes <input type="checkbox"/> No If yes, reason:		Round Stamp (Required) Payment Date
	Total Pieces	Total Postage			
	Presort Verification Performed? (If required) <input type="checkbox"/> Yes <input type="checkbox"/> No				
	I CERTIFY that this mailing has been inspected for each item below if required: (1) eligibility for postage prices claimed; (2) proper preparation (and presort where required); (3) proper completion of postage statement; (4) payment of annual fee; and (5) sufficient funds on deposit (if required).		Date Mailer Notified	Contact	
	USPS Employee's Signature		By (Initials)	Time AM PM	
			Print USPS Employee's Name		

Part B — USPS Marketing Mail — Nonautomation Letters**Machinable Letters** 3.5 oz. (0.2188 lbs.) or less

Entry	Category	Price	No. of Pieces	Subtotal Postage	Discount Total	Fee Total	Total Postage
B1	None	AADC	0.295				
B2	None	Mixed AADC	0.305				
B3	DNDC	AADC	0.275				
B4	DNDC	Mixed AADC	0.285				
B5	DSCF	AADC	0.269	6	1.6140		1.6140

Nonmachinable Letters 4 oz. (0.25 lbs.) or less

Entry	Category	Price	No. of Pieces	Subtotal Postage	Discount Total	Fee Total	Total Postage
B6	None	5-Digit	0.539				
B7	None	3-Digit	0.607				
B8	None	ADC	0.629				
B9	None	Mixed ADC	0.702				
B10	DNDC	5-Digit	0.519				
B11	DNDC	3-Digit	0.587				
B12	DNDC	ADC	0.609				
B13	DNDC	Mixed ADC	0.682				
B14	DSCF	5-Digit	0.513				
B15	DSCF	3-Digit	0.581				
B16	DSCF	ADC	0.603				

Nonmachinable Letters Over 4 oz. (0.25 lbs) but less than 16 oz. (1lbs)

Entry	Category	Piece Price	No. of Pieces	Pieces Subtotal	Pound Price	Pounds	Pounds Subtotal	Subtotal Postage	Discount Total	Fee Total	Total Postage
B17	None	5-Digit	0.267		0.935						
B18	None	3-Digit	0.360		0.935						
B19	None	ADC	0.416		0.935						
B20	None	Mixed ADC	0.451		0.935						
B21	DNDC	5-Digit	0.267		0.763						
B22	DNDC	3-Digit	0.360		0.763						
B23	DNDC	ADC	0.416		0.763						
B24	DNDC	Mixed ADC	0.451		0.763						
B25	DSCF	5-Digit	0.267		0.719						
B26	DSCF	3-Digit	0.360		0.719						
B27	DSCF	ADC	0.416		0.719						

B28

Part B Total (Add lines B1-B27)\$ **1.6140**

Part C — USPS Marketing Mail — Carrier Route Letters

(Automation) Letters 3.5 oz. (0.2188 lbs.) or less

Entry	Category	Price	No. of Pieces	Subtotal Postage	Discount Total*	Fee Total	Total Postage
C1	None	Saturation	0.191				
C2	None	HD Plus	0.201				
C3	None	High Density	0.209				
C4	None	Basic	0.294				
C5	DNDC	Saturation	0.172				
C6	DNDC	HD Plus	0.182				
C7	DNDC	High Density	0.190				
C8	DNDC	Basic	0.271				
C9	DSCF	Saturation	0.168				
C10	DSCF	HD Plus	0.178				
C11	DSCF	High Density	0.186				
C12	DSCF	Basic	0.265				
			18,984	3,189.3120			3,189.3120

Letters EDDM (Auto) 3.5 oz. (0.2188 lbs.) or less

Entry	Category	Price	No. of Pieces	Subtotal Postage	Discount Total	Fee Total	Total Postage
C13	None	Saturation	0.191				
C14	DNDC	Saturation	0.172				
C15	DSCF	Saturation	0.168				

Nonautomation Letters 4 oz. (0.25 lbs.) or less

Entry	Category	Price	No. of Pieces	Subtotal Postage	Discount Total	Fee Total	Total Postage
C16	None	Saturation	0.224				
C17	None	HD Plus	0.232				
C18	None	High Density	0.250				
C19	None	Basic	0.302				
C20	DNDC	Saturation	0.186				
C21	DNDC	HD Plus	0.194				
C22	DNDC	High Density	0.212				
C23	DNDC	Basic	0.271				
C24	DSCF	Saturation	0.179				
C25	DSCF	HD Plus	0.187				
C26	DSCF	High Density	0.205				
C27	DSCF	Basic	0.265				

Part C continued next page

Part C — USPS Marketing Mail — Carrier Route Letters

Letters EDDM (Nonauto) 4 oz. (0.25 lb) or less

Entry	Price Category	Piece Price	No. of Pieces	Subtotal Postage	Discount Total	Fee Total	Total Postage
C28	None	Saturation	0.224				
C29	DNDC	Saturation	0.186				
C30	DSCF	Saturation	0.179				

Nonautomation Letters Over 4 oz. (0.25 lbs) but less than 16 oz. (1lbs)

Entry	Price Category	Piece Price	No. of Pieces	Pieces Subtotal	Pound Price	Pounds	Pounds Subtotal	Subtotal Postage	Discount Total	Fee Total	Total Postage
C31	None	Saturation	0.072		0.609						
C32	None	HD Plus	0.080		0.609						
C33	None	High Density	0.098		0.609						
C34	None	Basic	0.126		0.705						
C35	DNDC	Saturation	0.072		0.454						
C36	DNDC	HD Plus	0.080		0.454						
C37	DNDC	High Density	0.098		0.454						
C38	DNDC	Basic	0.126		0.580						
C39	DSCF	Saturation	0.072		0.426						
C40	DSCF	HD Plus	0.080		0.426						
C41	DSCF	High Density	0.098		0.426						
C42	DSCF	Basic	0.126		0.554						

Letters EDDM (Nonauto) Over 4 oz. (0.25 lbs) but less than 16 oz. (1lbs)

Entry	Price Category	Piece Price	No. of Pieces	Pieces Subtotal	Pound Price	Pounds	Pounds Subtotal	Subtotal Postage	Discount Total	Fee Total	Total Postage
C43	None	Saturation	0.072		0.609						
C44	DNDC	Saturation	0.072		0.454						
C45	DSCF	Saturation	0.072		0.426						
C46											

Part C Total (Add lines C1-C45)

\$ **3,189.3120**

Full Service Intelligent Mail Option

C47 DISPLAY ONLY

Letters - Number of pieces that comply:

x 0.003 = \$

STEVE VAUS, Mayor
DAVE GROSCH, Deputy Mayor
CAYLIN FRANK, Councilmember
BARRY LEONARD, Councilmember
JOHN MULLIN, Councilmember

CITY OF POWAY

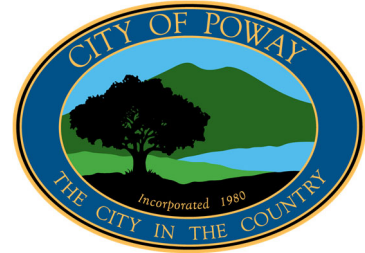

FOR IMMEDIATE RELEASE
June 25, 2020

Contact: Jessica Parks
Utilities Administrator
Office: (858) 668-4703

POWAY WATER QUALITY REPORTS NOW AVAILABLE

POWAY, Calif. – The City of Poway water customers continue to receive high-quality drinking water according to the City's 2019 Annual Water Quality Report released this week. The annual publication is a state and federal requirement that provides test results of water quality analysis conducted in 2019. Also called a Consumer Confidence Report, the report is intended to educate the public on the extensive monitoring done on tap water and the findings of those tests.

As it was a success last year, the City will be posting the 2019 Water Quality Report on its website in lieu of sending copies by postal mail to homes and businesses. The report is available online at www.poway.org/waterqualityreport2019.

Printed copies of the 2019 Annual Water Quality Report are available at the Customer Services counter on the first floor of the Poway City Hall, 13325 Civic Center Drive. To have a copy of the report mailed, contact Public Works at (858) 668-4703.

###



THURSDAY, JUNE 25, 2020

WWW.POMERADONEWS.COM

50 cents (includes tax) | Vol. 68, ISSUE 5

INSIDE



Retiring PUSD educators reflect on careers. A4

- COVID-19 Stats, A2
- Crime, A6
- News Briefs, A8, 22
- Opinion, A12
- College Honors, A18
- Entertainment, A21



Gardening: Fire-wise landscaping advice. A23

- Obituaries, A22
- Business, A24
- Service Directory, A24
- Classifieds, A26
- Puzzles, A26
- Mr. Marketing, A26

Poway News Chieftain

**An Edition of
The San Diego
Union-Tribune**
P.O. Box 1720
Poway, CA 92074
858-748-2311
pomeradonews.com

Limited passes left for fireworks show

BY EMILY SORENSEN

Extremely limited parking passes are now available for non-Powegians to purchase on the City of Poway's website for the city's Fourth of July fireworks show at Poway High School.

As no seating is being allowed in the Poway High stadium, the city is instead selling parking passes for Lake Poway, where pass holders can view the fireworks show from the safety of their vehicle.

About 80 of the 500 passes were



available as of Tuesday, according to Rene Carmichael, the city's community outreach coordinator. They may be purchased at poway.org/july4th-lake-permit. Passes are \$1.50 for Poway residents (processing fee).

Non-Poway residents pay \$10, plus the \$1.50 processing fee. About half of the permits were sold on June 17, the first day they were available to Poway residents, Carmichael said.

SEE FIREWORKS, A15

City report shows drinking water is safe, high-quality

BY EMILY SORENSEN

The City of Poway's drinking water remains high-quality according to the city's 2019 annual Water Quality Report.

The annual publication is a state and federal requirement that provides test results of water quality analysis conducted in 2019, according to a press release

from the city. It is also called a Consumer Confidence Report and is intended to educate the public on the extensive monitoring done on tap water and the findings of those tests.

The report covers tests conducted between Jan. 1 and Dec. 31, 2019 and gives test results, as well as explains where Poway's

water originates. It also contains definitions for the various testing reports to make things easier for the reader; explanations on how Poway receives, treats and disinfects its water; and water-saving tips.

Poway's water sources fall below the state's maximum contaminant

SEE WATER, A14

Nearly 900 gather to pray for community's healing

BY ELIZABETH MARIE HIMCHAK

Nearly 900 locals spanned several blocks in Carmel Mountain Ranch on Saturday morning to join together in an hour of prayer for the region's healing.

"The event's focus will be to pray for breakthrough in the aftermath of COVID-19 and racial division that has threatened to tear our city apart," organizers said prior to the event.

The North Inland "We Pray San Diego" event from 9 to 10 a.m. was one of 11 held simultaneously countywide for which more than 4,000 persons and 115 faith

communities had registered to attend, according to organizers. The Carmel Mountain Ranch location attracted residents and faith leaders from Poway, Rancho Bernardo, 43 Ranch and adjacent communities.

Based on registration, at least 15 churches and 862 people were present at the Carmel Mountain Ranch event, according to Makala Arcio from Rock Church San Marcos.

Also present were elected leaders, including at least nine mayors and two county supervisors

SEE HEALING, A16



ELIZABETH MARIE HIMCHAK

Participants praying along the blocks adjacent to Carmel Mountain Road and Rancho Carmel Drive intersection.



**RATES ARE NEAR
RECORD LOWS!
CONTACT US TODAY TO
SEE IF REFINANCING
IS RIGHT FOR YOU!**



**FINANCE of AMERICA
— MORTGAGE —**

FORMERLY



Craig Brown
Branch Manager
NMLS-182529
d: (858) 451-0620
CBrown@financeofamerica.com
FOAmortgage.com/cbrown



©2020 Finance of America Mortgage LLC is licensed nationwide (NMLS ID #1071) (www.nmlsconsumeraccess.org) 1300 Welsh Road, Building 5, Horsham, PA 19044 | (800) 355-5626 | Licensed by the Department of Business Oversight under the California Residential Mortgage Lending Act



EMILY SORENSON

FROM WATER , A1

levels for all tests, according to the report. While Lake Poway's water shows minor levels of microbiological material, these are either naturally present in the environment or due to animal activity. Other common water concerns, like lead, show far below the state-required levels.

The report references the 2019 water crisis Poway experienced, where a precautionary boil water advisory was issued and restaurants, among other businesses, were forced to shut down for a week. The report states during the seven-day period between Nov. 30 and Dec. 6, the city collected 255 water samples from residences, business, the distribution system and water storage facilities.

The results from those tests were analyzed in a state certified laboratory and confirmed the water was safe.

Poway's sources for drinking water include rivers, lakes, streams, ponds, reservoirs, springs and wells. Because of this, water can contain naturally-occurring minerals and in some cases radioactive material, as well as substances resulting from animal or human activity, according to the report.

Poway relies on two surface water sources: water imported from the San Diego County Water Authority and local rainfall captured by Lake Poway. The imported water comprises the majority of the community's water needs, accounting for 99.5 percent of the raw water supply.

Raw water is received from the Northern California Aqueduct and the Colorado River systems, according to the report. The water is pumped to the Lester J. Berglund Water Treatment Plant and Lake Poway for storage. It is then treated and disinfected before being made available to customers.

The report is available online at poway.org/WaterQualityReport2019. Printed copies are also available at the Customer Services counter on the first floor of Poway City Hall, 13325 Civic Center Drive. To have a copy mailed, call Public Works at 858-668-4703.

Nora LeFevre with her 10-year-old twins Gavin and Catherine at the Poway Swim Center on Tuesday.

FROM SWIM , A1

cleaning the diving board between uses," LeFevre said. "It's well worth it to be able to swim."

Catherine said she was "really excited" to be able to swim at the pool and the diving board was "super awesome."

Recreation Supervisor Mike Varga

said he has seen a steady stream of reservations for lap times, but he thought the public was still getting used to signing up for swimming. He said the first day saw about six families per time slot.

In addition to the 30-minute cleaning period between time slots, Varga said staff clean all surfaces in the locker rooms every hour and are

required to wear masks. Visitors are also required to wear masks for admittance and outside the pool.

Sections of the pool are taped off to give families a socially-distanced area to swim and spend time in during their reservation.

For details and to make a reservation, visit poway.org/489/Swim-Center.

We Give Free Estimates and Same Day Service

Paradise Sewing

**EMERGENCY REPAIR SERVICE
SEWING MACHINES & VACUUM CLEANERS**

Curbside drop-off & pick-up for safety!
All machines cleaned & disinfected!

**Sewing Machine
or Vacuum Service
as low as \$40!***
Any Make and Model!

All services performed in 1-3 days!



**We have supplies
for masks and
sewing machines
as low as \$99**

f 13242 Poway Road, Poway • 858-679-9808 • In Lively Center
p Store temporarily closed • Pickup/drop-off Mon-Sat 10-4 • www.paradisesewing.com

Own Appreciated Investment Real Estate?

**Tired of Tenants, Toilets, Trash, and Turnover?
Should You Keep, Sell, or Exchange?**



Aubrey Morrow
CERTIFIED FINANCIAL PLANNER™
Practitioner

**Tired of Tenants, Toilets,
Trash, and Turnover?
Should You Keep, Sell, or Exchange?
Strategies to Dispose of Appreciated
Investment Real Estate**

Live Educational Webinar Workshops
Wednesday, July 22nd at noon
Saturday, July 25th at 10am

See www.MoneyTalkRadio.com

Financial Designs, Ltd.
5075 Shoreham Place, Suite 200
San Diego, CA 92122



Phone (858) 597-1980 | Fax (858) 546-1106 **Tune in Saturdays 8am**
AM 600 KOGO

Securities offered through Concorda Investment Services, LLC. Member FINRA/SIPC. Advisory Services offered through Concorda Asset Management, LLC an SEC Registered Investment Advisor. Financial Design is independent of Concorda Investment Services and Concorda Asset Management. This is for informational purposes only and does not constitute an offer to buy / sell any investment.



ADVERTISEMENT

NEWS

Poway report shows drinking water is safe and high-quality



(/samopauser - stock.adobe.com)

By [EMILY SORENSEN](#)

JUNE 26, 2020 | 8:30 AM



The City of Poway's drinking water remains high-quality according to the city's 2019 annual Water Quality Report.

The annual publication is a state and federal requirement that provides test results of water quality analysis conducted in 2019, according to a press release from the city. It is also called a Consumer Confidence Report and is intended to educate the public on the extensive monitoring done on tap water and the findings of those tests.

The report covers tests conducted between Jan. 1 and Dec. 31, 2019 and gives test results, as well as explains where Poway's water originates. It also contains definitions for the various testing reports to make things easier for the reader; explanations on how Poway receives, treats and disinfects its water; and water-saving tips.

Poway's water sources fall below the state's maximum contaminant levels for all tests, according to the report. While Lake Poway's water shows minor levels of microbiological material, these are either naturally present in the environment or due to animal activity. Other common water concerns, like lead, show far below the state-required levels.

The report references the 2019 water crisis Poway experienced, where a precautionary boil water advisory was issued and restaurants, among other businesses, were forced to shut down for a week. The report states during the seven-day period between Nov. 30 and Dec. 6, the city collected 255 water samples from residences, business, the distribution system and water storage facilities.

The results from those tests were analyzed in a state certified laboratory and confirmed the water was safe.

Poway's sources for drinking water include rivers, lakes, streams, ponds, reservoirs, springs and wells. Because of this, water can contain naturally-occurring minerals and in some cases radioactive material, as well as substances resulting from animal or human activity, according to the report.

Poway relies on two surface water sources: water imported from the San Diego County Water Authority and local rainfall captured by Lake Poway. The imported water comprises the majority of the community's water needs, accounting for 99.5 percent of the raw water supply.

Raw water is received from the Northern California Aqueduct and the Colorado River systems, according to the report. The water is pumped to the Lester J. Berglund Water Treatment Plant and Lake Poway for storage. It is then treated and disinfected before being made available to customers.

The report is available online at poway.org/WaterQualityReport2019. Printed copies are also available at the Customer Services counter on the first floor of Poway City Hall, 13325 Civic Center Drive. To have a copy mailed, call Public Works at 858-668-4703.

NEWS POWAY



Get the Pomerado News in your inbox weekly



City of Poway

Sign Up

Liked

Message

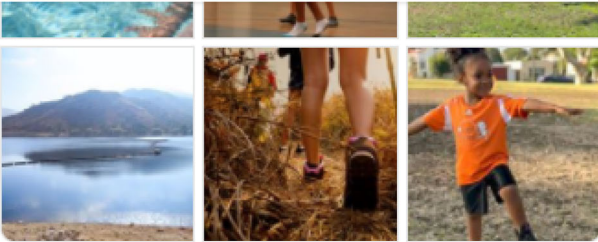

Videos

See All



With all the open space we have in Pow...

👍👍👍 Brian Mitchell and 16 others

744 Views · 23 hours ago

Upcoming Events

See All



SAT, AUG 29 AT 10 AM

Save Your Scraps Webinar

Causes · 24 guests

☆ Interested



Page Transparency

See All

Facebook is showing information to help you



City of Poway

June 22 · 🌐

The City's 2019 Annual Water Quality Report is now online. It provides test result of the water quality analysis conducted in 2019 and highlights the extensive monitoring done on tap water for our Poway water customers. It includes a list of water quality test results and how to interpret the data. Learn more here – poway.org/waterqualityreport2019.



👍❤️ You and 11 others

Like

Comment

Share



Write a comment...



City of Poway

June 22 · 🌐

Stop by the Poway Farmers Market this Saturday, June 27, for your free take-home patriotic craft. Crafts will be distributed 8 a.m. to 1 p.m.



City of Poway

5,070 Tweets

Following



City of Poway @cityofpoway · Jun 22

Our @cityofpoway 2019 Annual Water Quality Report is now online at poway.org/waterqualityre... It includes a list of water quality tests and results from 2019 and highlights the extensive monitoring done on tap water for our Poway water customers.



City of Poway @cityofpoway · Jun 22

Traffic Advisory 6/22-6/24 - signal outages overnight Scripps Poway Pkwy/Danielson St: out tonight 8:30pm to 6am tomorrow. Stowe Dr/Community Rd: signal out on Tues 6/23 & Wed 6/24 from 8:30pm to 6am. Stop signs on lighted barricades = 4-way stop.



City of Poway Retweeted



San Diego County @SanDiegoCounty · Jun 19

The State of California issued new face covering requirements yesterday. Face coverings are now required in public indoor spaces and outdoors when



Search Twitter

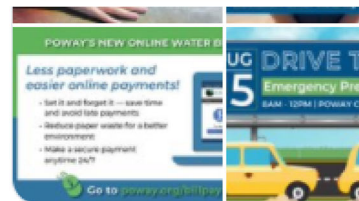

You might like



Listos California

@ListosCA

Promoted



Poway Unified

@PowayUnified



San Diego County

@SanDiegoCount

Show more

What's happening

History · 4 hours ago

Celebrating the 100th anniversary of the 19th Amendment

Trending with: [#19thAmendment](#)

#TheStrangerQuibi

All Episodes Now Streaming

Promoted by Quibi

Trending in United States

#StupidUnemploymentQ

NBA · 2 hours ago

Magic at Bucks



City of Poway
P.O. Box 51097
Los Angeles, CA 90051-5397

Questions about this Utility Bill? Please call (858) 668-4401

City Offices are located at 13325 Civic Center Drive

ACCOUNT INFORMATION

Account Number: [REDACTED]
Customer Number: [REDACTED]
Service Address: 12874 [REDACTED]
Read Dates: 5/5/2020 - 7/7/2020
Statement Date: 7/14/2020
Due Date: 7/27/2020

METER INFORMATION

Meter Number:	Meter Size:	Billing Days:	Previous Read:	Current Read:	Units Used:
57183408	3/4"	63	2379	2403	24

1 unit = 748 gallons Gallons Used: 17,952

WATER USAGE HISTORY (UNITS)

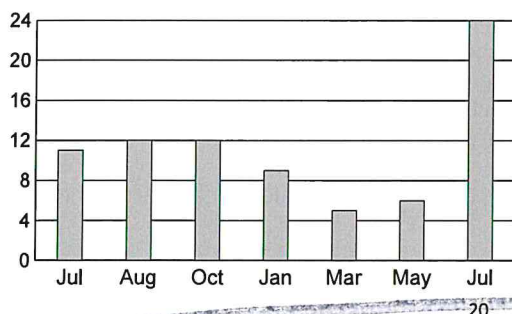

ACCOUNT SUMMARY

PREVIOUS BALANCE	\$ 127.31
Payment(s)-Thank You	\$ -129.56

WATER

Basic Service	\$ 55.62
Block 1 (0-20) 20 @ \$4.59	\$ 91.80
Block 2 (21-56) 4 @ \$5.35	\$ 21.40
WATER CHARGES	\$ 168.82

SEWER

Basic Service	\$ 26.63
Sewer Flow	\$ 17.52
SEWER CHARGES	\$ 44.15

Total Current Charges \$ 212.97

Balance Forward \$ -2.25

TOTAL AMOUNT DUE \$ 210.72

BILL MESSAGE

The annual water quality report for 2019 is available online at www.poway.org/waterqualityreport2019. For a paper copy, call (858) 668-4703.

Office hours: 7:30 AM to 5:30 PM Monday- Thursday, 8:00 AM to 5:00 PM Fridays. Closed every other Friday.

Pay your bill online at www.poway.org

PLEASE RETURN THIS PORTION AND WRITE YOUR ACCOUNT # ON YOUR CHECK

Cycle 1

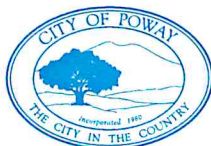

City of Poway
P.O. Box 51097
Los Angeles, CA 90051-5397

ACCOUNT NUMBER	[REDACTED]
NAME	[REDACTED]
SERVICE ADDRESS	[REDACTED]
AMOUNT DUE BY (7/27/2020)	\$210.72
PAST DUE DATE (08/18/2020)*	

Please make checks payable to City of Poway

*A late payment fee of 10% or \$50, whichever is less, will be added to past due amounts.

AMOUNT ENCLOSED: \$ _____

POS0715A

900000250 0000000250 250/AL



CITY OF POWAY
PO BOX 51097
LOS ANGELES, CA 90051-5397

48107800120000021072